

# ROAD INDEX

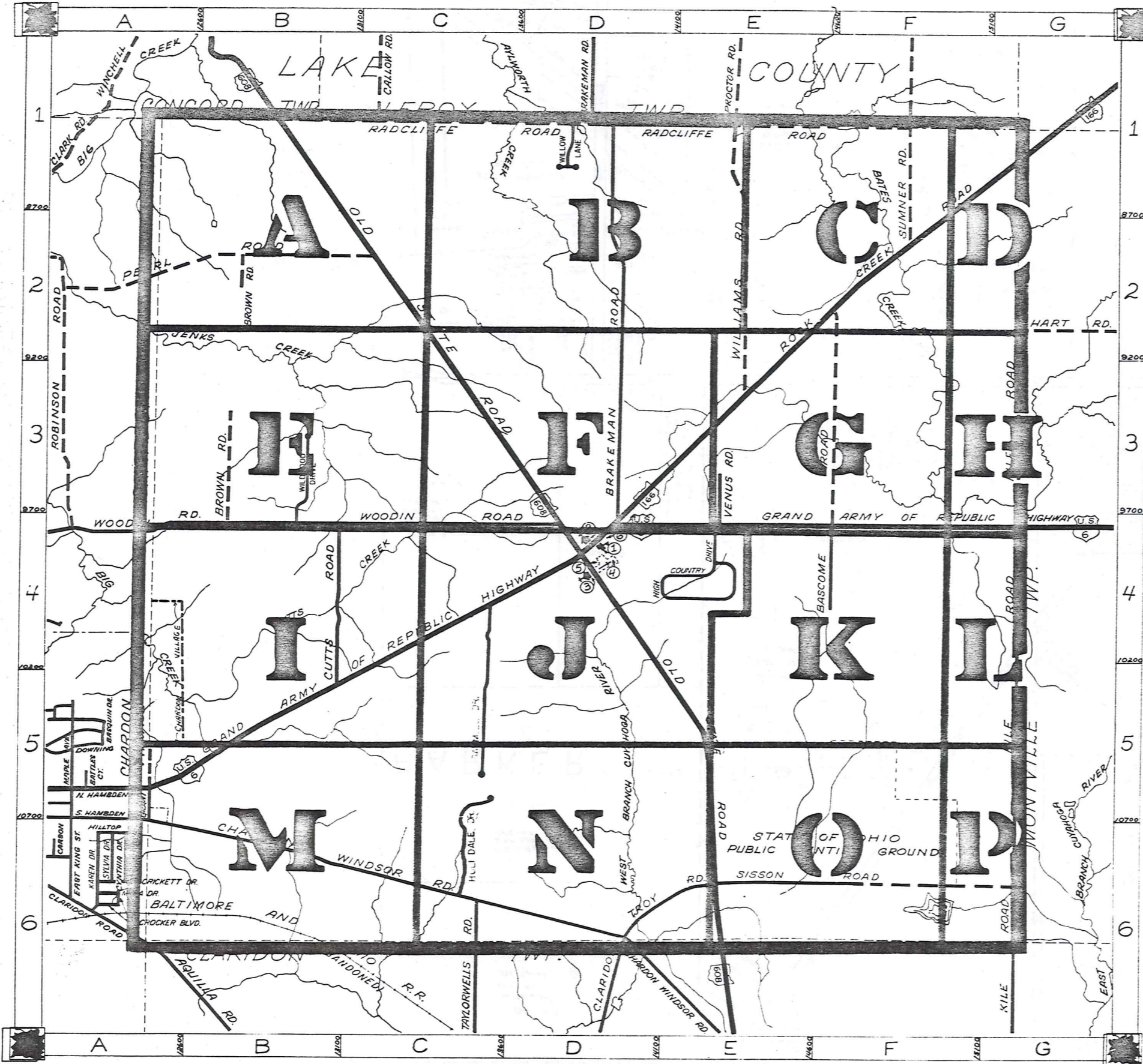

A	I	R	RADCLIFFE RD. B1 F1
B	J	S	BASCOME RD. F2,F4 BRAKEMAN RD. D1,D4 BROWN RD. B2,B4 SAWMILL DR. C4 C5 SISSON RD. E6 G6 SUMNER RD. F1 F2
C	K	T	KILE RD. G2,G6 TAYLORWELLS RD. C6
D	L	U	
E	M	V	VENUS RD. E3,E4
F	N	W	WILLIAMS RD. E1,E3 WOODIN RD. A4,D4 WILDWOOD DR. B3 WILLOW LANE D1
G	O	X	OLD STATE RD. B1,E6
H	P	Y	PEARL RD. A2,C2
	Q	Z	HIGH COUNTRY DR. E4 HOLI-DALE DR. C6

- ① HAMB DEN ELEMENTARY SCHOOL
- ② HAMB DEN CONGREGATIONAL CH.
- ③ CHRISTIAN & MISSIONARY ALLIANCE CH.
- ④ HAMB DEN CEMETERY
- ⑤ HAMB DEN VOL. FIRE DEPT.
- ⑥ HAMB DEN TOWN HALL

## HAMB DEN TOWNSHIP

SCALE = 1" = 2000'

ROBERT L. PHILLIPS  
GEAUGA COUNTY ENGINEER

- UNPAVED ROAD
- PAVED ROAD
- COUNTY LINE
- RAILROAD
- TOWNSHIP LINE
- CORPORATION LINE



C H A R D O N T W P

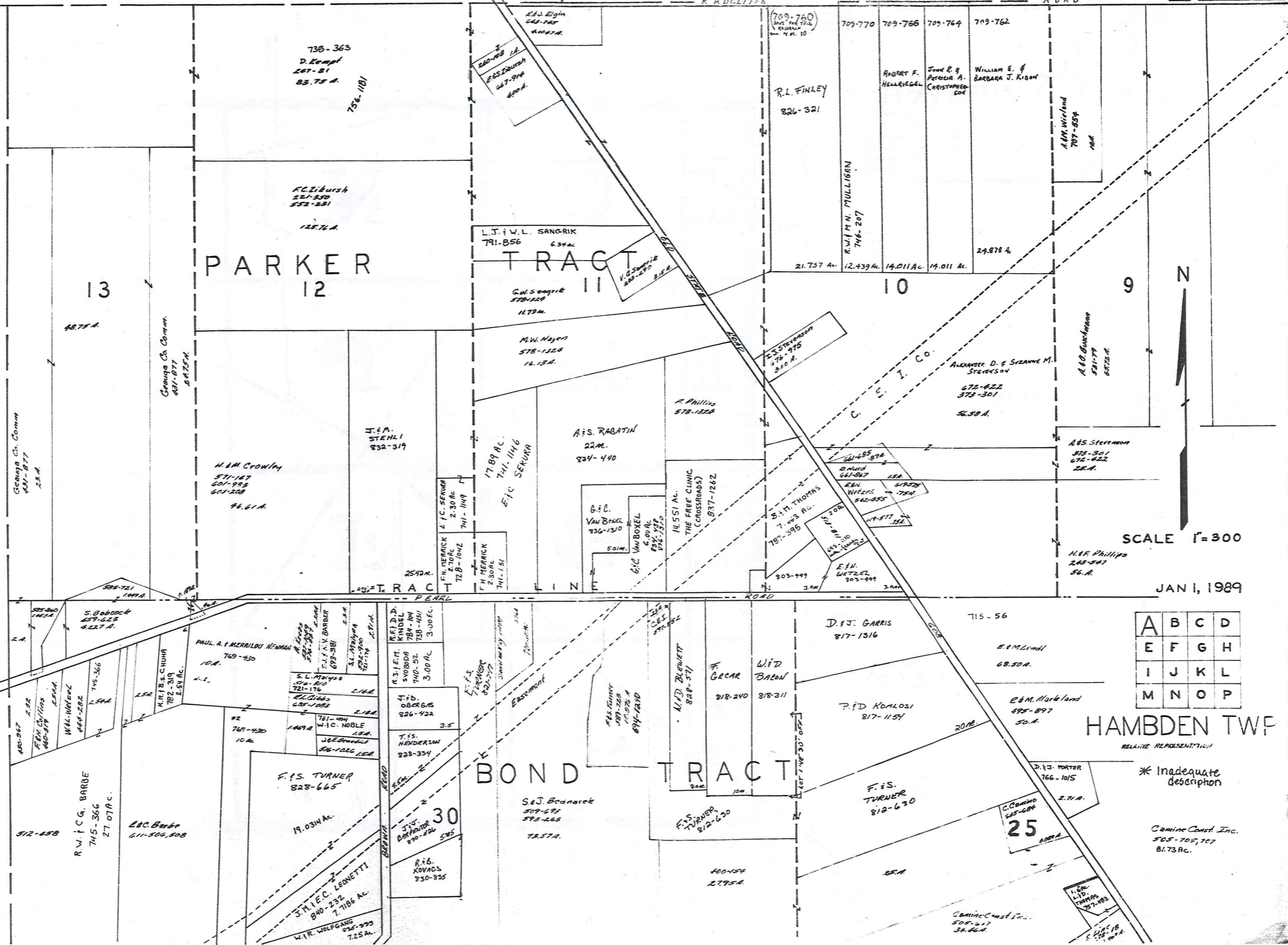

SCALE 1"=300

JAN 1, 1989

A	B	C	D
E	F	G	H
I	J	K	L
M	N	O	P

HAMB DEN TWP

RELATIVE REPRESENTATION

\* Inadequate description

Comino Const. Inc. 505-705,707 81.73 Ac.

25

30

L A K E C O U N T Y

RADCLIFFE ROAD

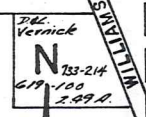
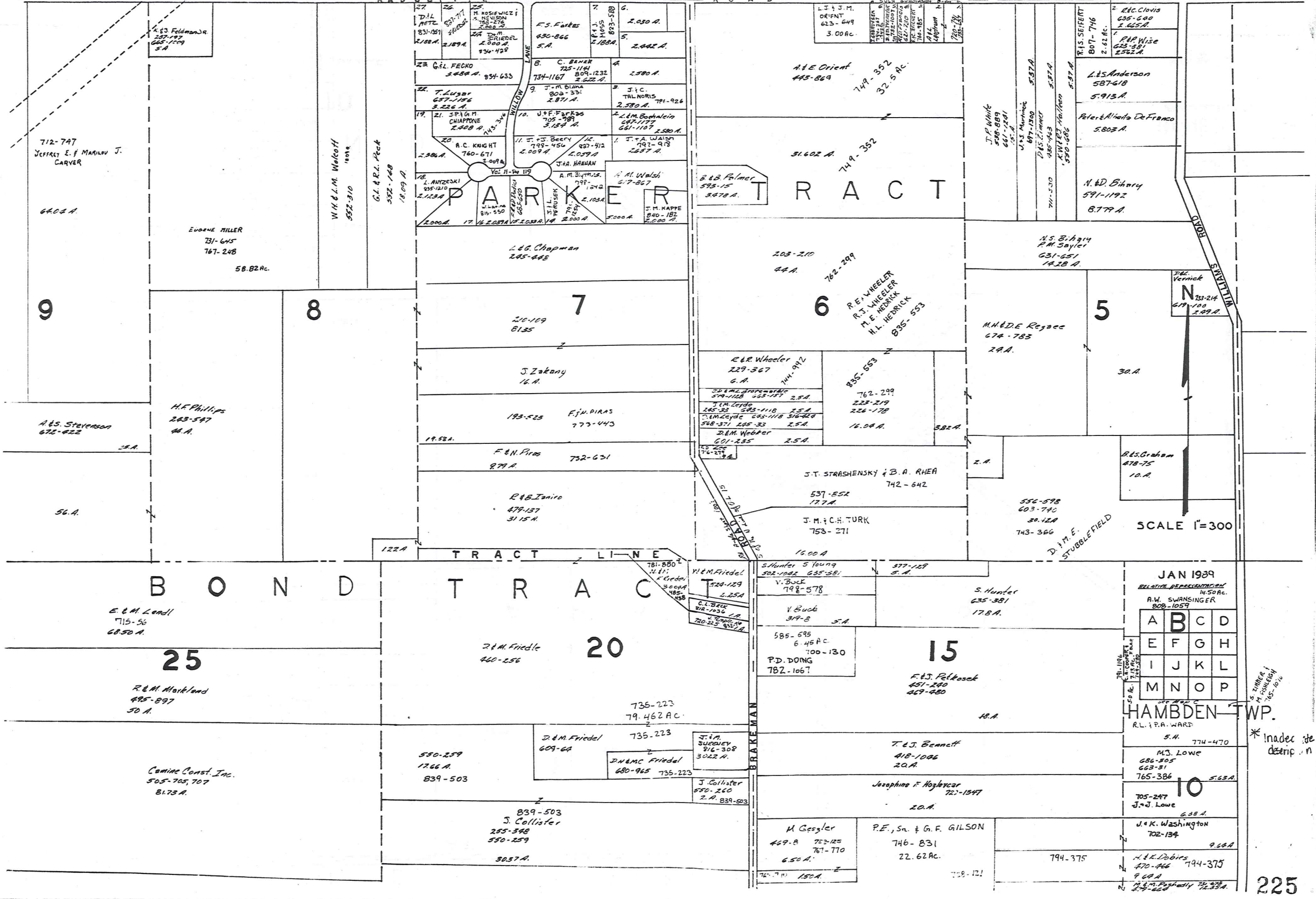

SCALE 1"=300

JAN 1989

RELATIVE REPRESENTATION  
1/450 AC.  
R.W. SWANSINGER  
808-1059

A	B	C	D
E	F	G	H
I	J	K	L
M	N	O	P

HAMBDEN TWP.

R.L. P.A. WARD

S.H. 774-470

M.S. Lowe  
686-805  
663-31  
765-386

705-247  
J.W. Lowe

J.O.K. Washington  
702-134

H.K. Dobins  
470-466  
794-375

M.M. Pashady  
72-334  
2-9-60

\* Inadec. the  
descrip. n

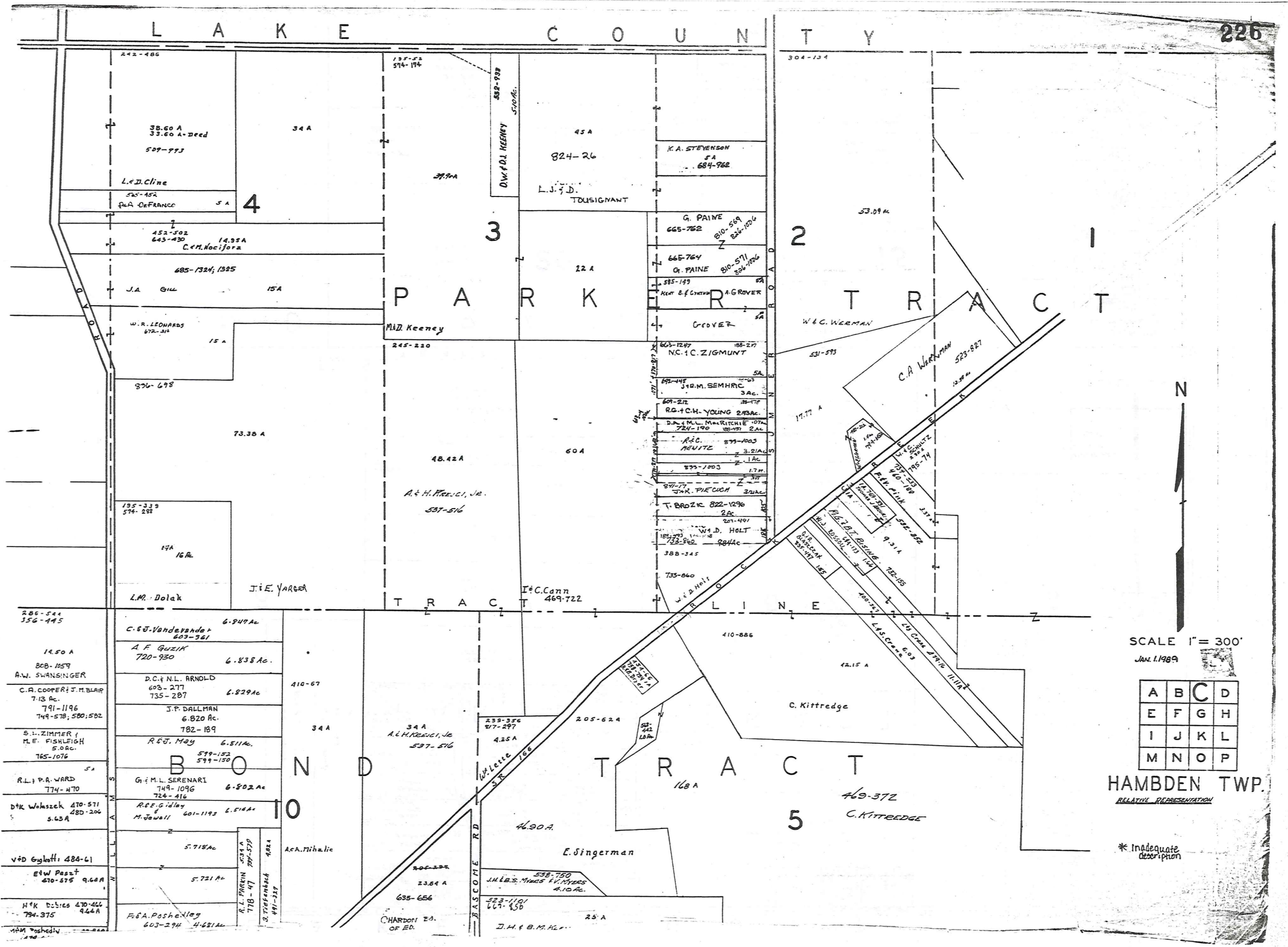

SCALE 1" = 300'  
 JAN. 1, 1989

A	B	C	D
E	F	G	H
I	J	K	L
M	N	O	P

HAMB DEN TWP.  
 RELATIVE REPRESENTATION

\* Inadequate description

LAKE COUNTY

THOMPSON TWP.

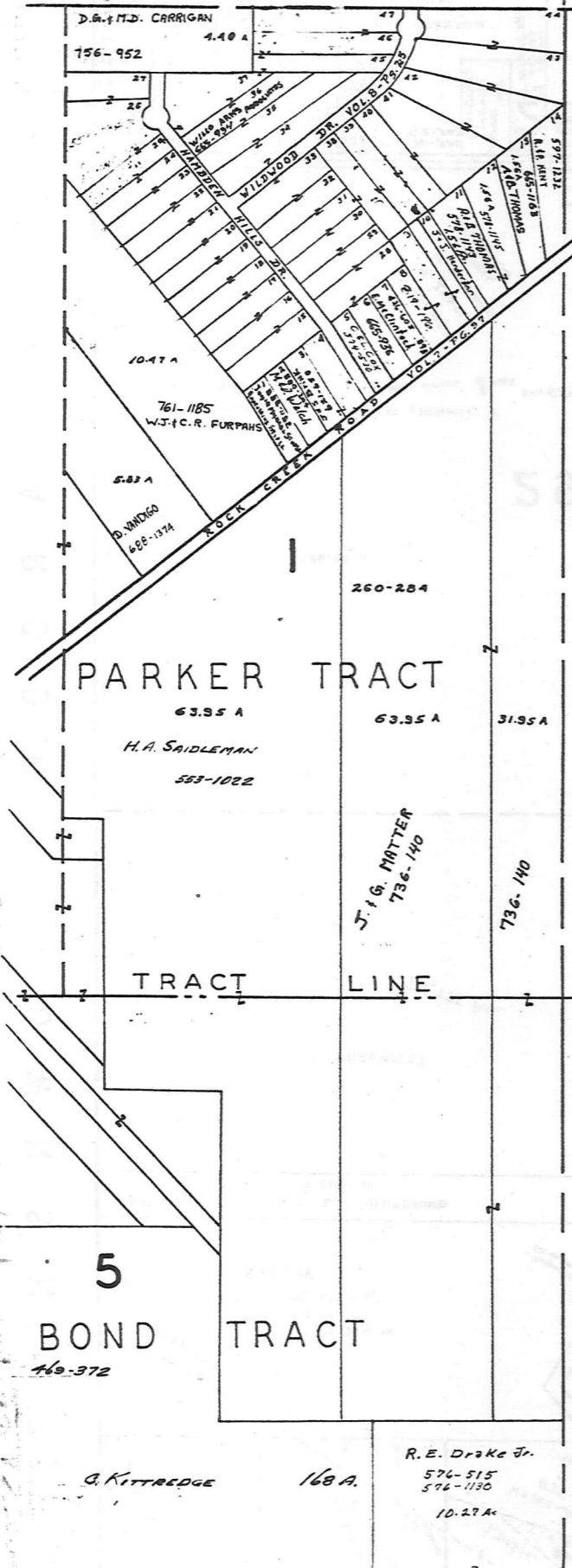

MONTVILLE TOWNSHIP



SCALE 1" = 300'  
 JAN. 1, 1989

A	B	C	D
E	F	G	H
I	J	K	L
M	N	O	P

HAMB DEN TWP

RELATIVE REPRESENTATION

\* Inadequate description

C H A R D O N T O W N S H I P



SEE MAP A

SCALE 1" = 300'  
JAN. 1, 1989

A	B	C	D
E	F	G	H
I	J	K	L
M	N	O	P

HAMBDEN TW

RELATIVE REPRESENTATION

\* Inadequate description

F. & E. Covert

FOR DETAIL  
SEE SHEET 1

SEE SHEET 1

23  
60.70 A

242-272  
SEE PAGE I

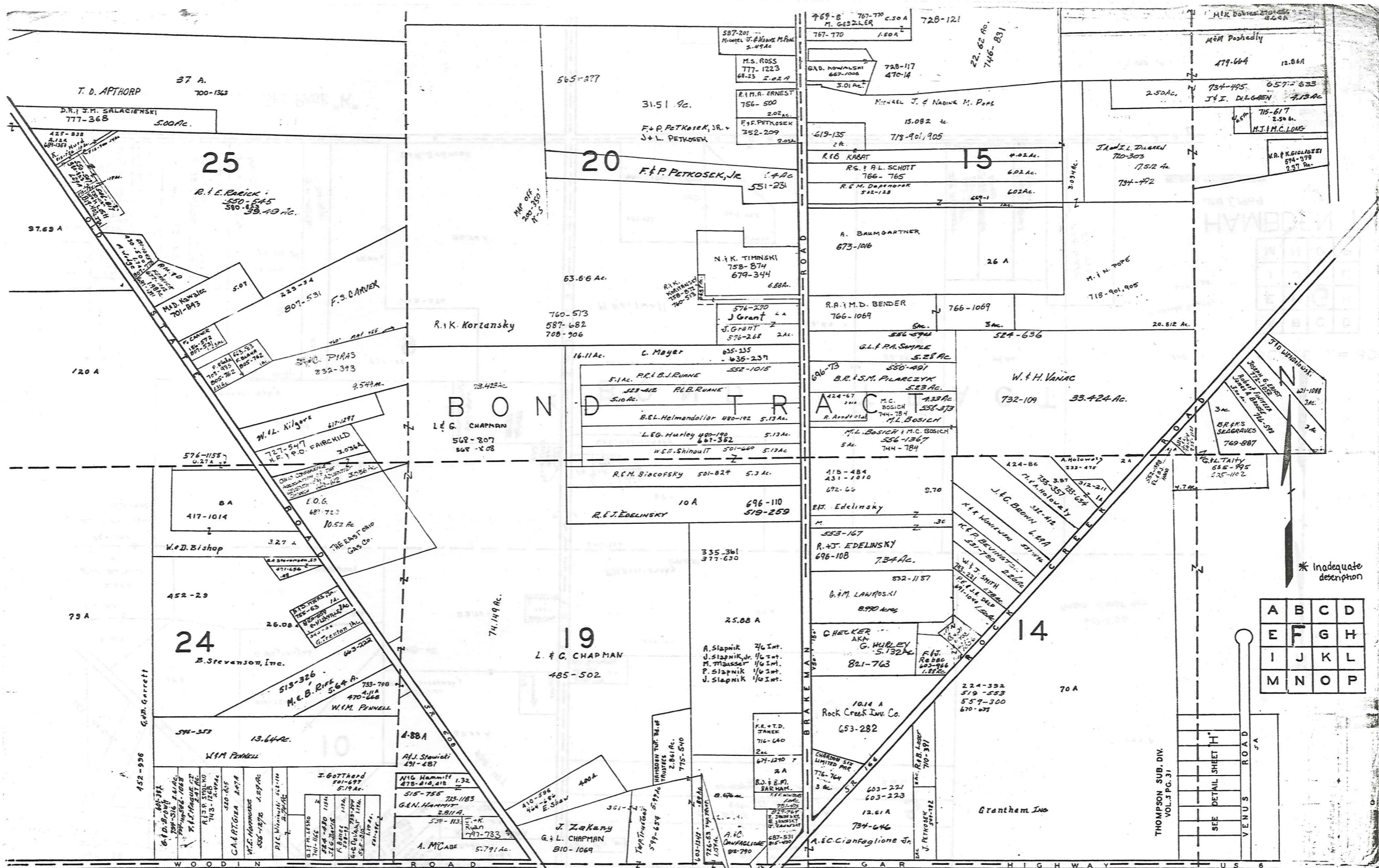

\* Inadequate description

A	B	C	D
E	F	G	H
I	J	K	L
M	N	O	P

**HAMB DEN TWP**  
 SCALE 1" = 300'  
 JAN 1, 1989  
 RELATIVE REPRESENTATION

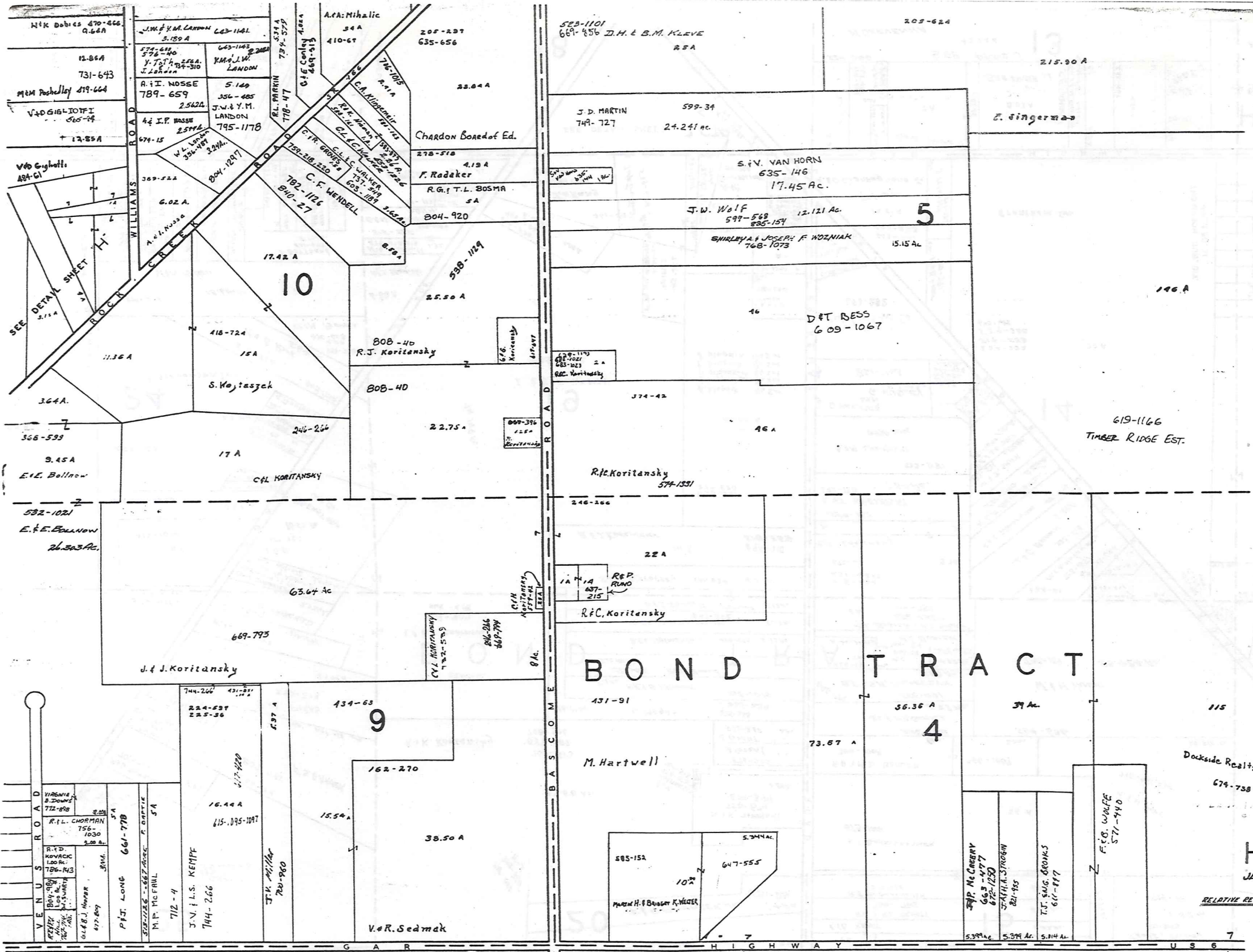

SCALE 1" = 300'

A	B	C	D
E	F	G	H
I	J	K	L
M	N	O	P

HAMB DEN TWP  
JAN 1, 1989

RELATIVE REPRESENTATION

\* Inadequate description

SEE PAGE "K"

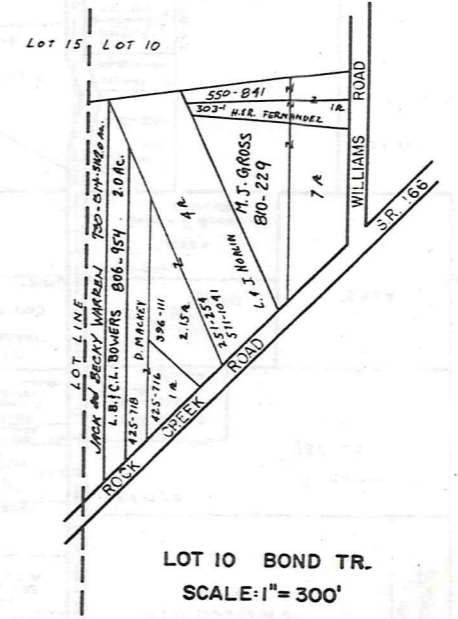
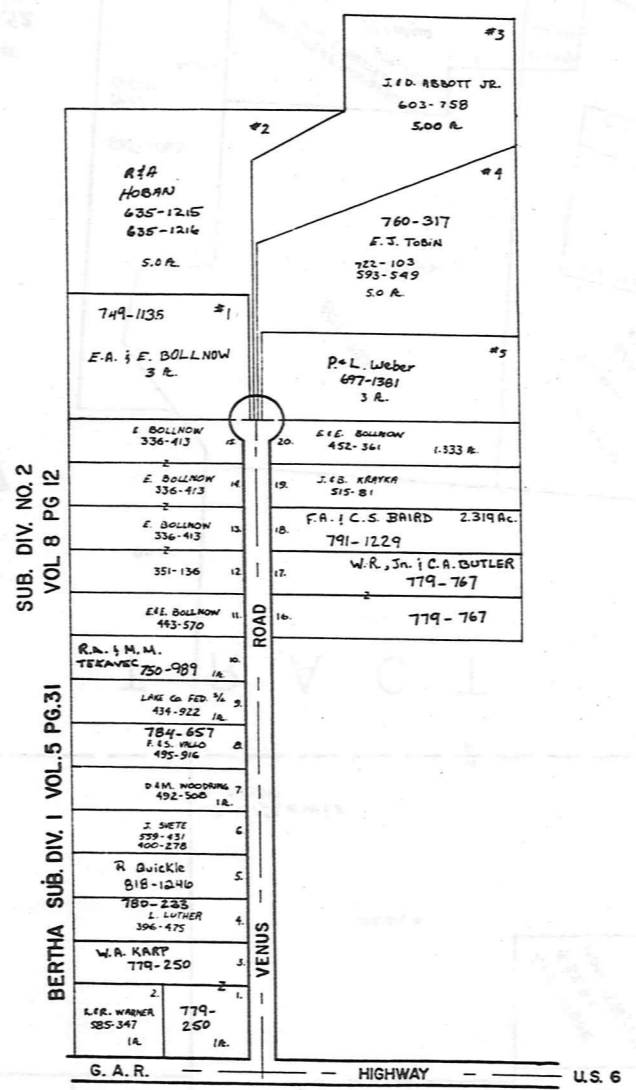
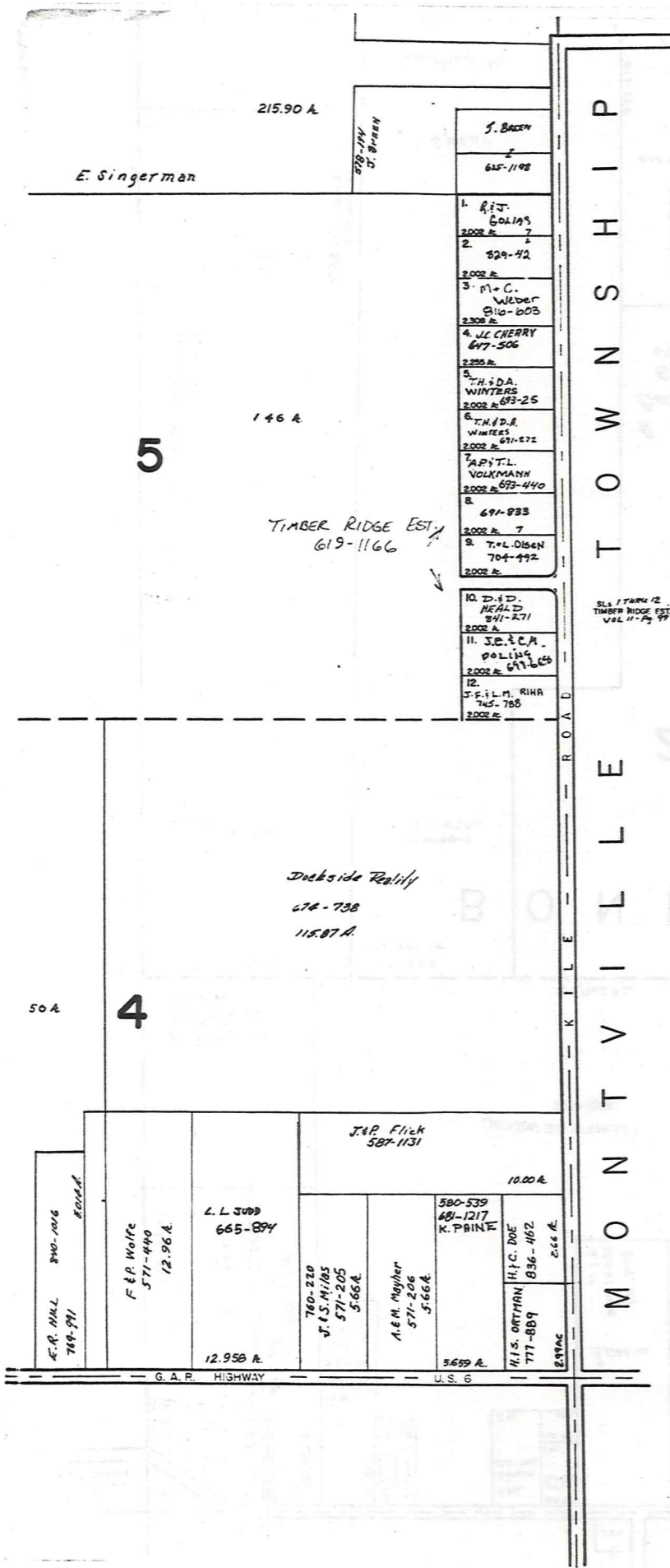

SCALE 1" = 300'  
JAN. 1, 1989

A	B	C	D
E	F	G	H
I	J	K	L
M	N	O	P

**HAMB DEN TWP.**  
*RELATIVE REPRESENTATION*

\* Inadequate description

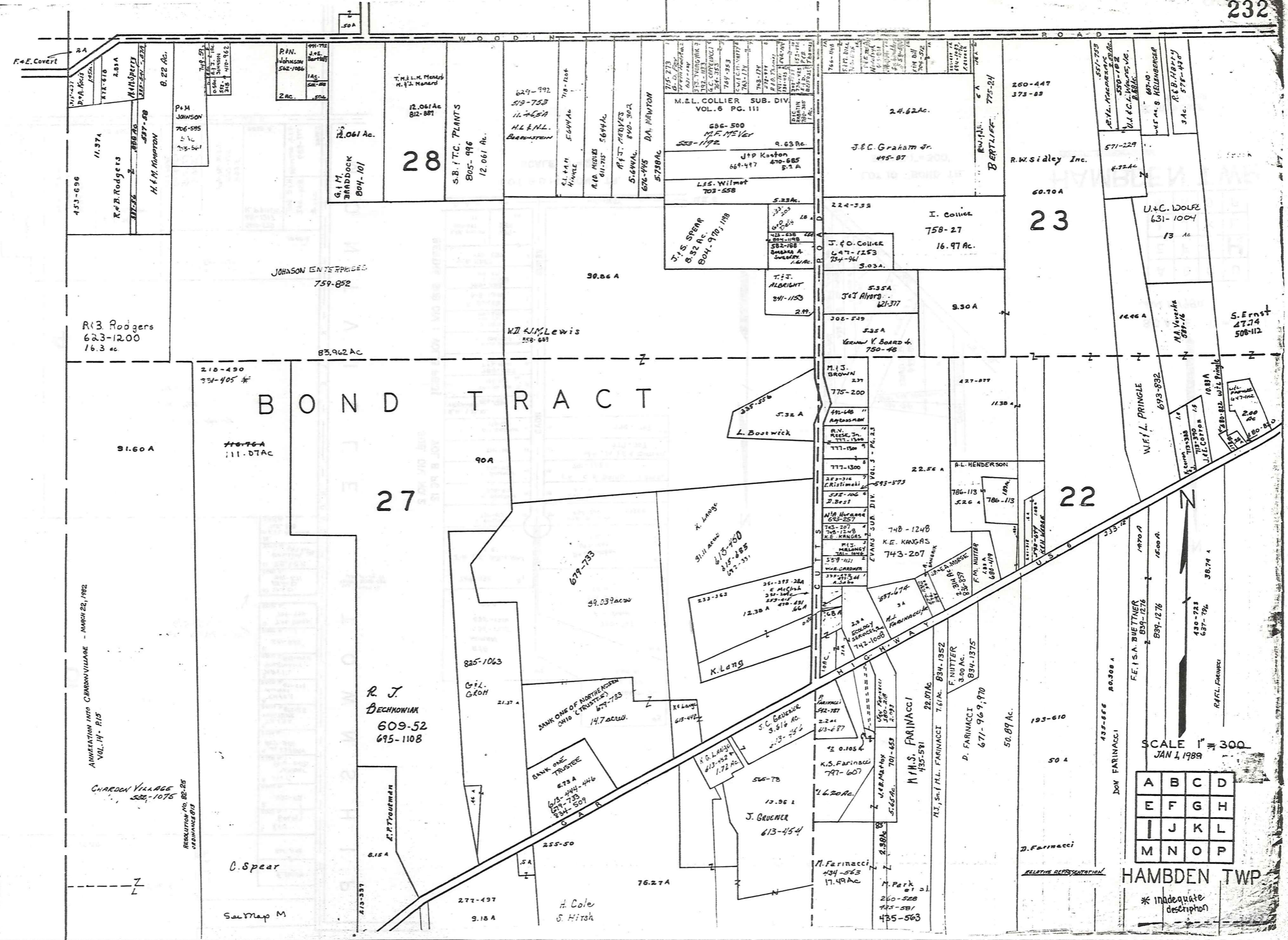

ANNEXATION INTO CHARDON VILLAGE - MARCH 22, 1982  
VOL. 14 - P. 15

CHARDON VILLAGE  
530-1075

RESOLUTION NO. 88-25  
OF MARCH 21, 1982

C. Spear  
See Map M

R J  
DECHOWIAK  
609-52  
695-1108

BANK ONE OF NORTHERN OHIO (TRUSTEE)  
677-733  
14.7 ac.

BANK ONE TRUSTEE  
673-444-446  
679-735  
834-509

S.C. GEVNER  
3.816 AC.  
613-456

J. GRUENER  
613-454

M.H.S. FARINACCI  
435-581

M. Farinacci  
434-563  
17.49 AC.

D. FARINACCI  
677-969, 970

M. Park  
260-528  
435-581  
435-563

F. NUTTER  
300 AC.  
834-1352

D. Farinacci

SCALE 1" = 300'  
JAN 1, 1989

A	B	C	D
E	F	G	H
I	J	K	L
M	N	O	P

HAMB DEN TWP

\* inadequate description

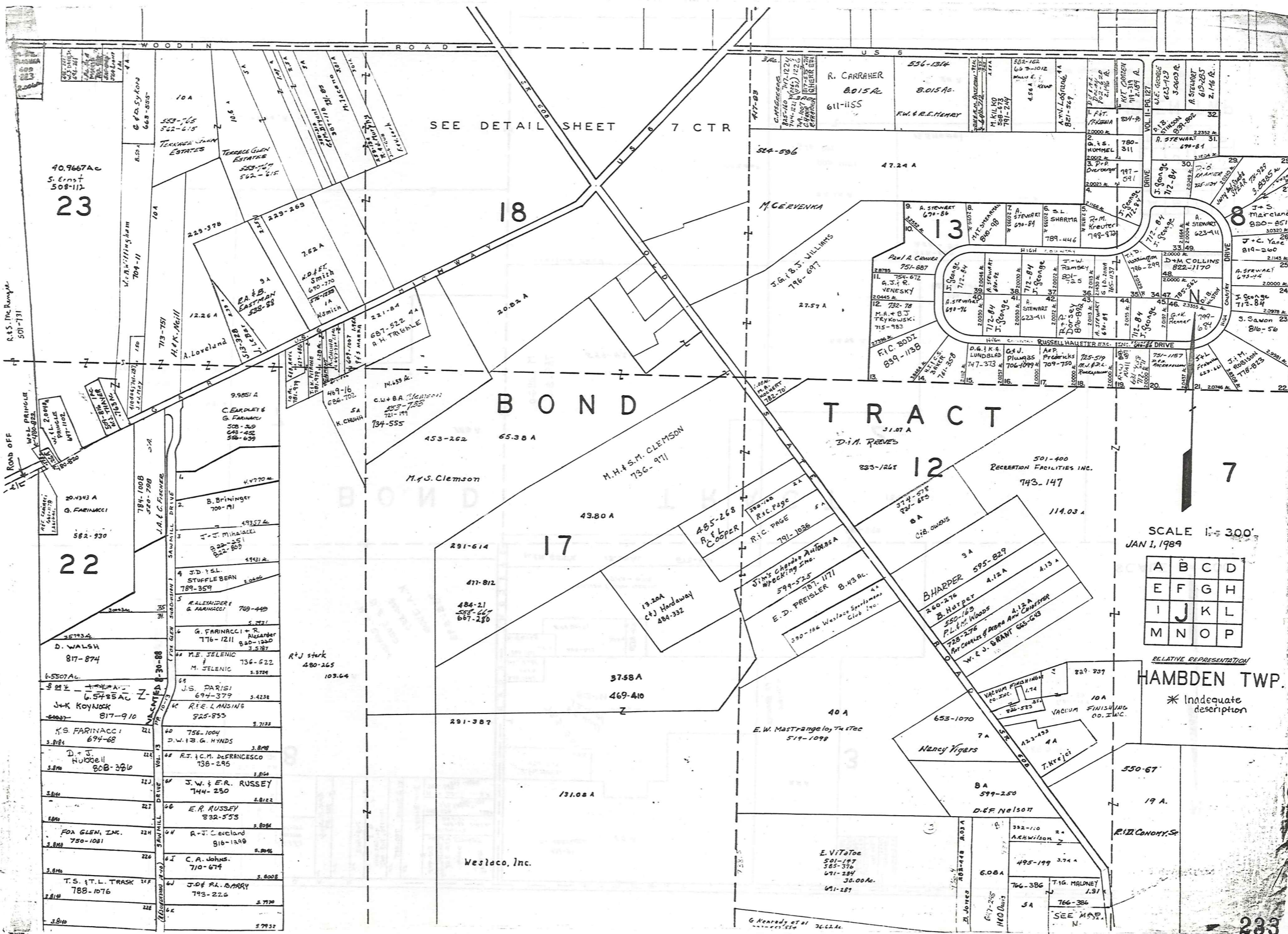

SEE DETAIL SHEET 7 CTR

# BOND TRACT

SCALE 1" = 300'  
JAN 1, 1989

A	B	C	D
E	F	G	H
I	J	K	L
M	N	O	P

HAMBDEN TWP.  
\* Inadequate description

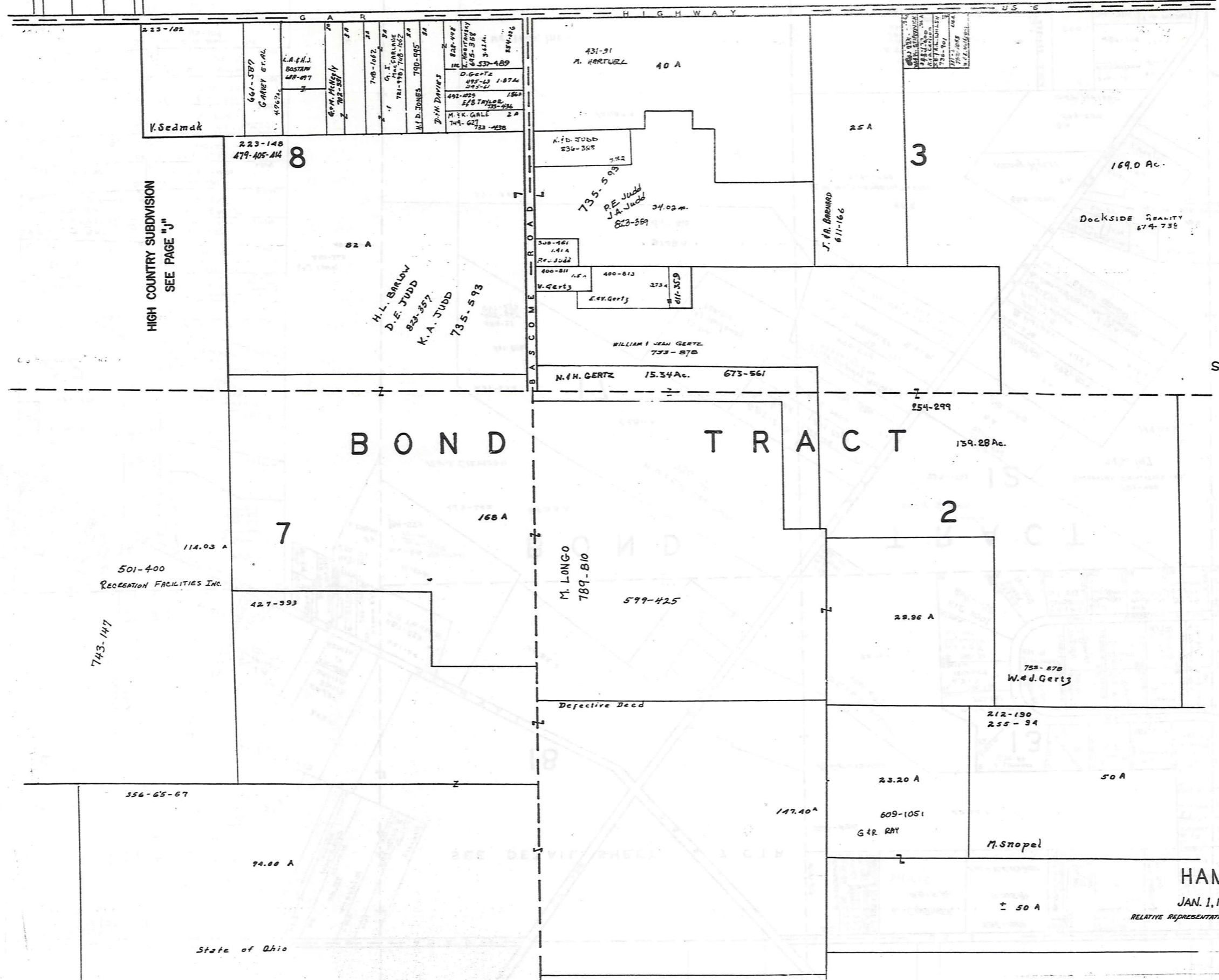

HIGH COUNTRY SUBDIVISION  
SEE PAGE "J"

501-400  
RECREATION FACILITIES INC.

743-147

State of Ohio

SCALE 1" = 300'

\* Inadequate description

A	B	C	D
E	F	G	H
I	J	K	L
M	N	O	P

HAMB DEN TWP.

JAN. 1, 1989  
RELATIVE REPRESENTATION

G A R HIGHWAY US 6

3

170.00 A.  
Docksida Realty  
671-738

BOND TRACT

R O A D  
T O W N S H I P  
L L E  
M O N T V I L L E

2

1	T.E. + K.A. MICCO	4.98 A.
2	R. & B. Grant	4.98 A.
3	R. & D. SUSTERIC	4.98 A.
4	R. & E. CRONBIE II	4.98 A.
5	G. M. NEAL & M. R. HARWELL	4.98 A.
6	R. Kovaras	4.98 A.
7	M. & H. Tomasin	4.98 A.
8	D. & C. SAEVIG	4.98 A.
9	A. & M. Burnett	4.98 A.
10	Mrs. & Alice L. HOCAB	4.98 A.
11	D.S. J. L. PERRY	5.187 A.
12	C. & C. BALLASH	3.027 A.
	K. H. SCHEITZOW	4 A.

212-190  
255-94  
817-625  
817-627  
50 A.

S. Snopel

G. & R. RAY  
609-1051  
50 A.



SCALE 1" = 300'  
RELATIVE REPRESENTATION

A	B	C	D
E	F	G	H
I	J	K	L
M	N	O	P

HAMB DEN TWP.  
JAN 1 1989

\* Inadequate description

C H A R D O N T O W N S H I P

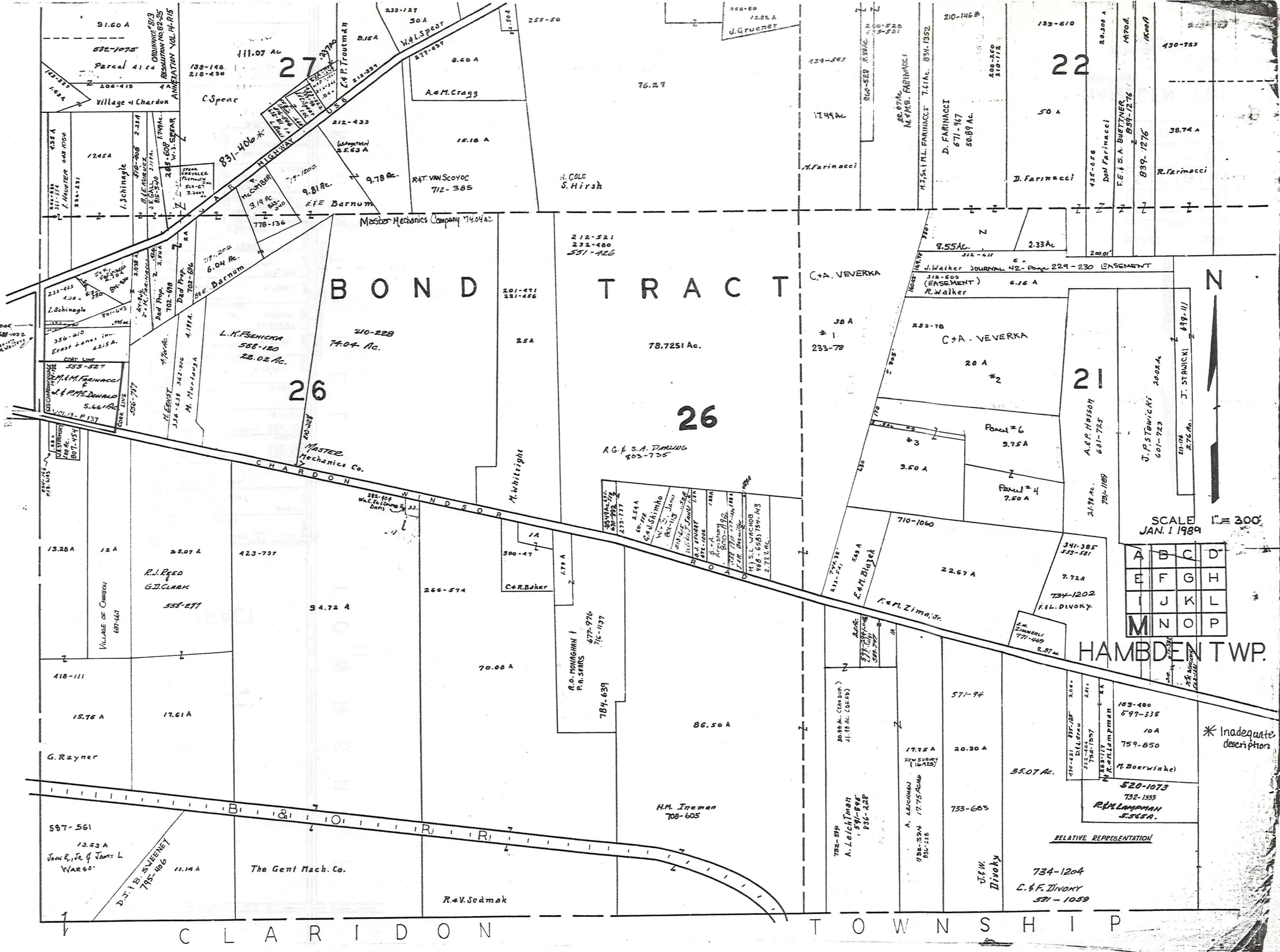

# BOND TRACT

## 26

## 22

## 26

## 21

SCALE 1" = 300'  
JAN. 1 1989

A	B	C	D
E	F	G	H
I	J	K	L
M	N	O	P

\* Inadequate description

RELATIVE REPRESENTATION



### HAMBDEN TWP.

C L A R I D O N

T O W N S H I P

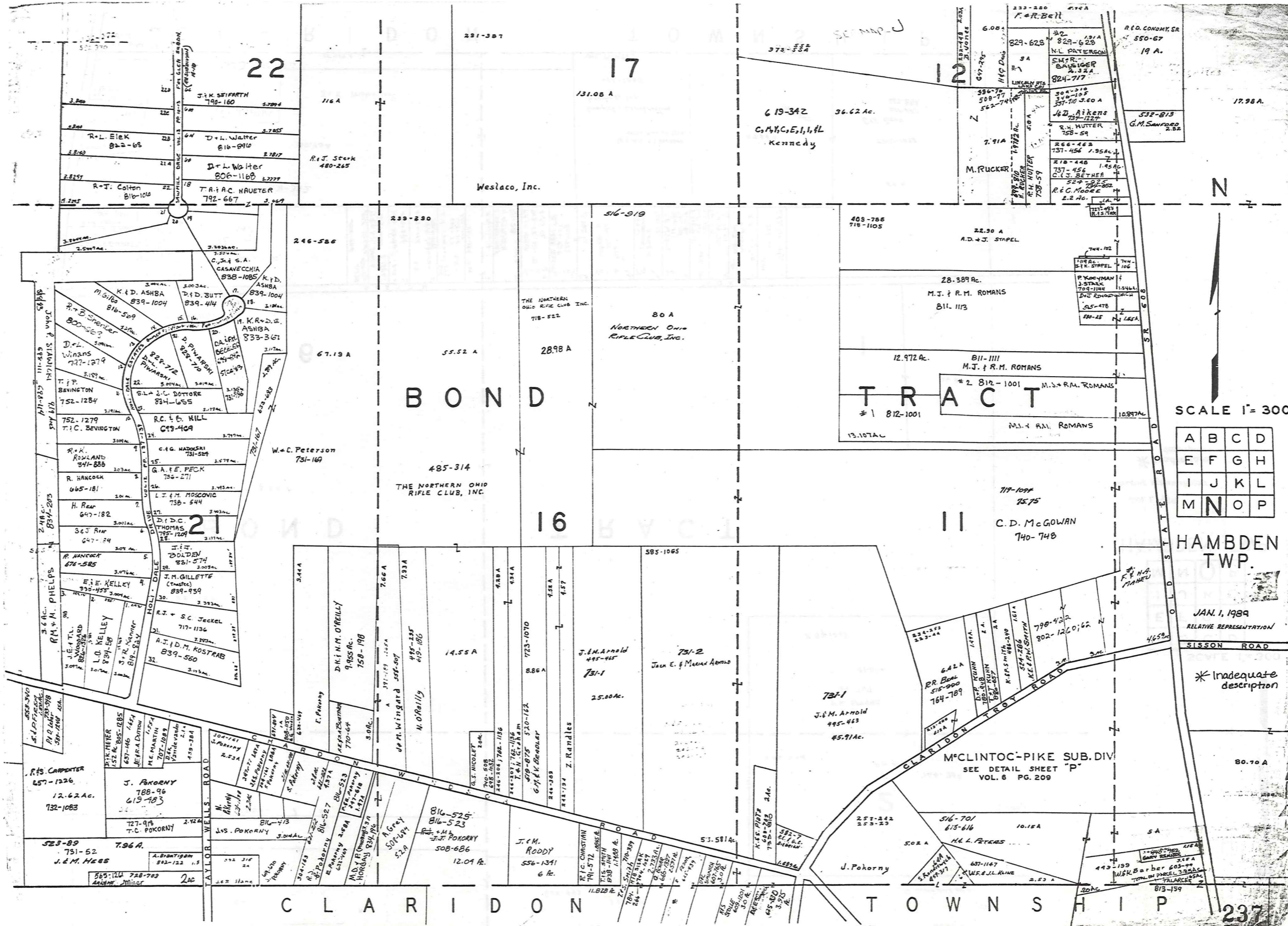

22

17

12

BOND

16

11

TRACT

SCALE 1" = 300'

A	B	C	D
E	F	G	H
I	J	K	L
M	N	O	P

HAMBDEN TWP.

JAN. 1, 1989  
RELATIVE REPRESENTATION

SISSON ROAD

\* Inadequate description

80.70 A

CLARIDON TOWNSHIP

237

N



SCALE 1" = 300'

A	B	C	D
E	F	G	H
I	J	K	L
M	N	O	P

HAMB DEN TWP.

JAN. 1, 1989

RELATIVE REPRESENTATION

\* Inadequate description

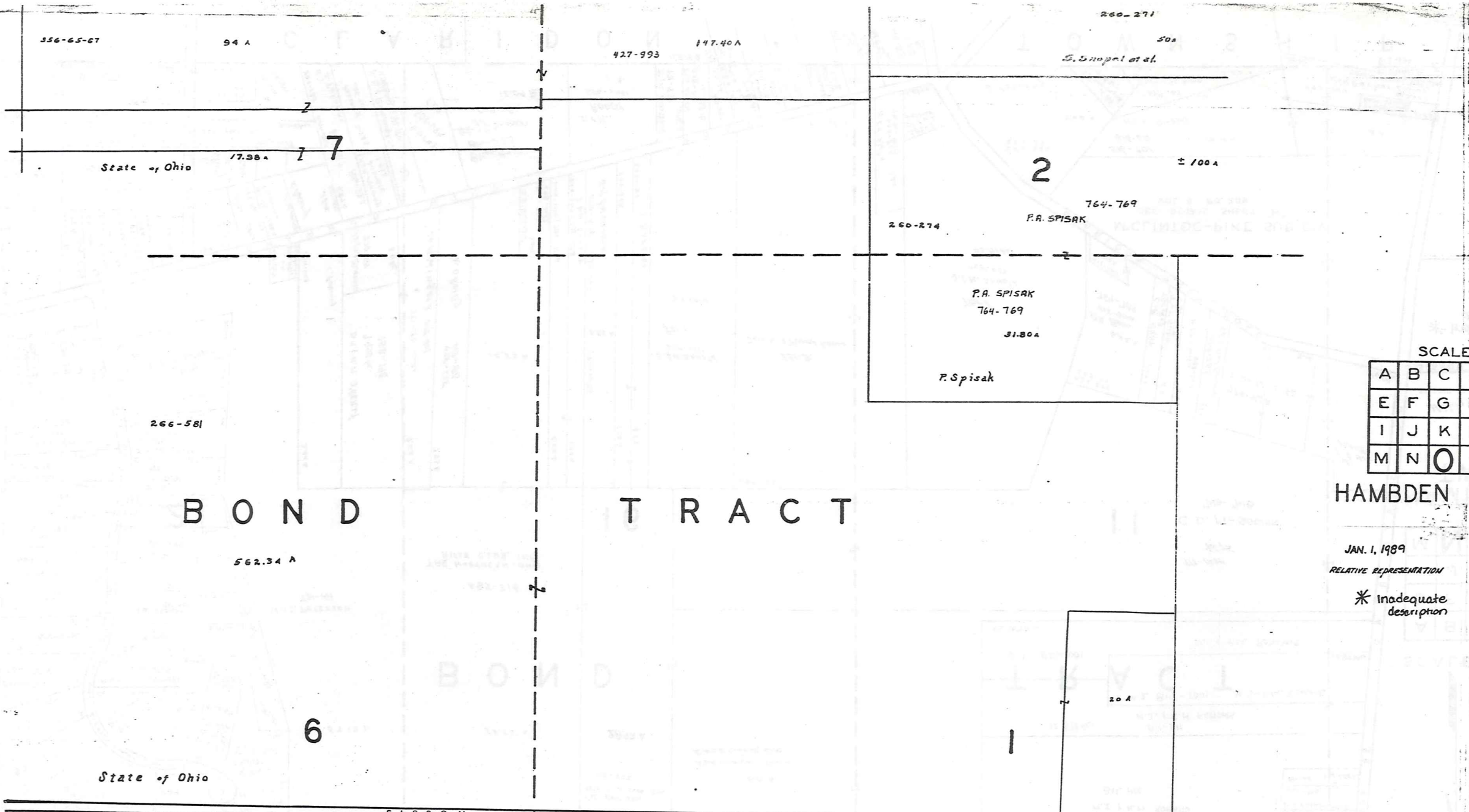

BOND TRACT

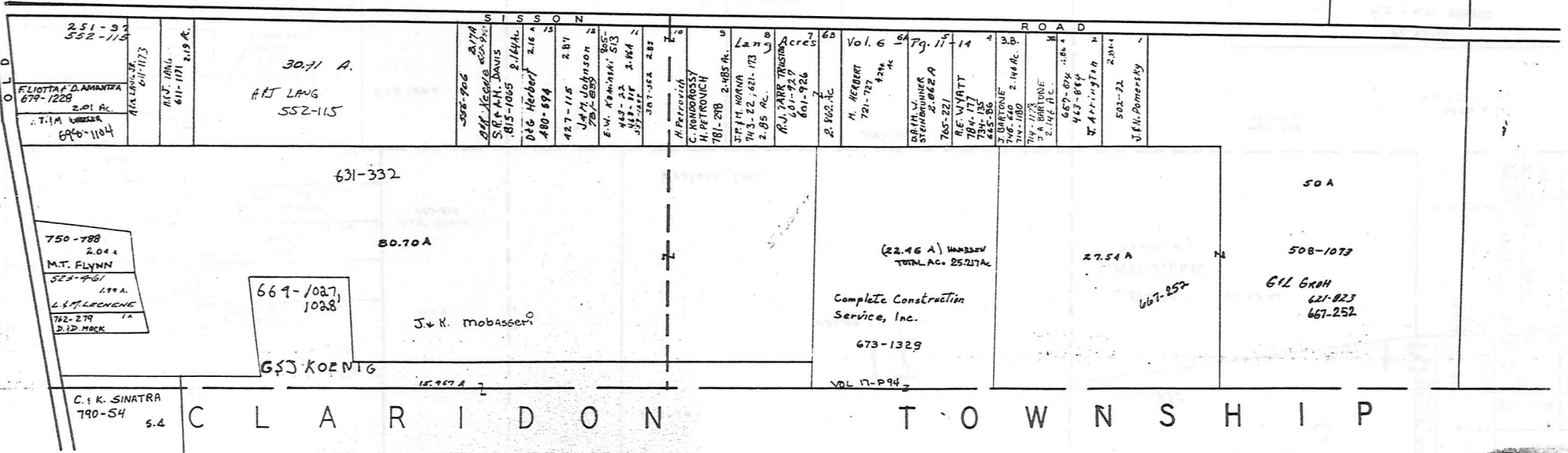

C L A R I D O N T O W N S H I P

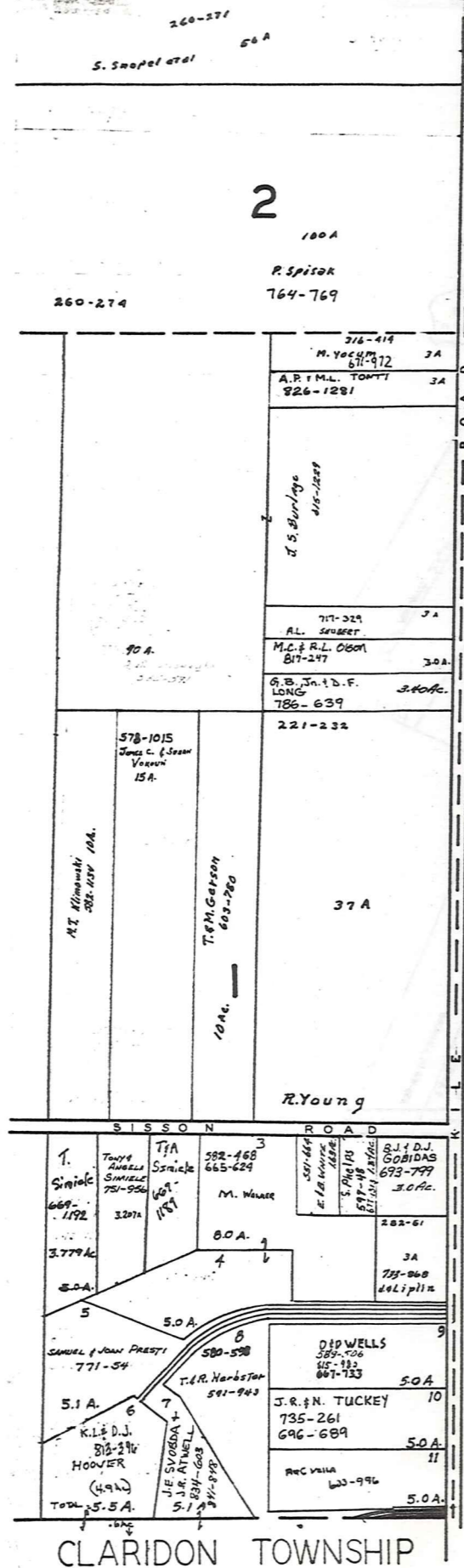

MONTVILLE TOWNSHIP

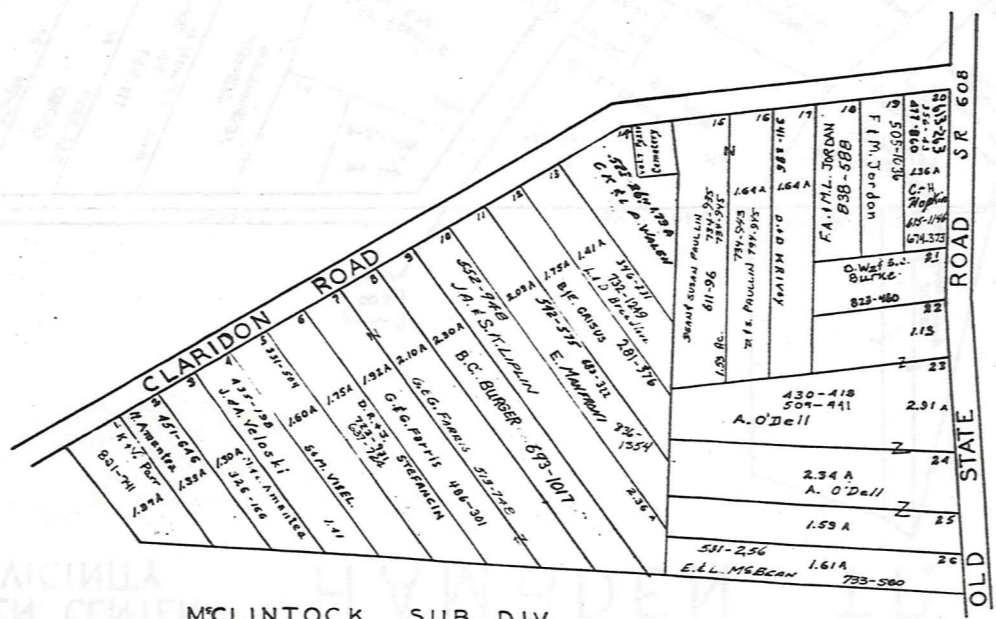

MCLINTOCK SUB. DIV.  
VOL. 6 PG. 209  
LOT 6 & 11 BOND TR.  
Scale 1"=200'



SCALE 1" = 300'  
JAN. 1, 1989

A	B	C	D
E	F	G	H
I	J	K	L
M	N	O	P

**HAMB DEN TWP.**

RELATIVE REPRESENTATION

\* Inadequate description

HAMB DEN CENTER AND VICINITY

HAMB DEN T.P.

HAMB DEN CENTER AND VICINITY

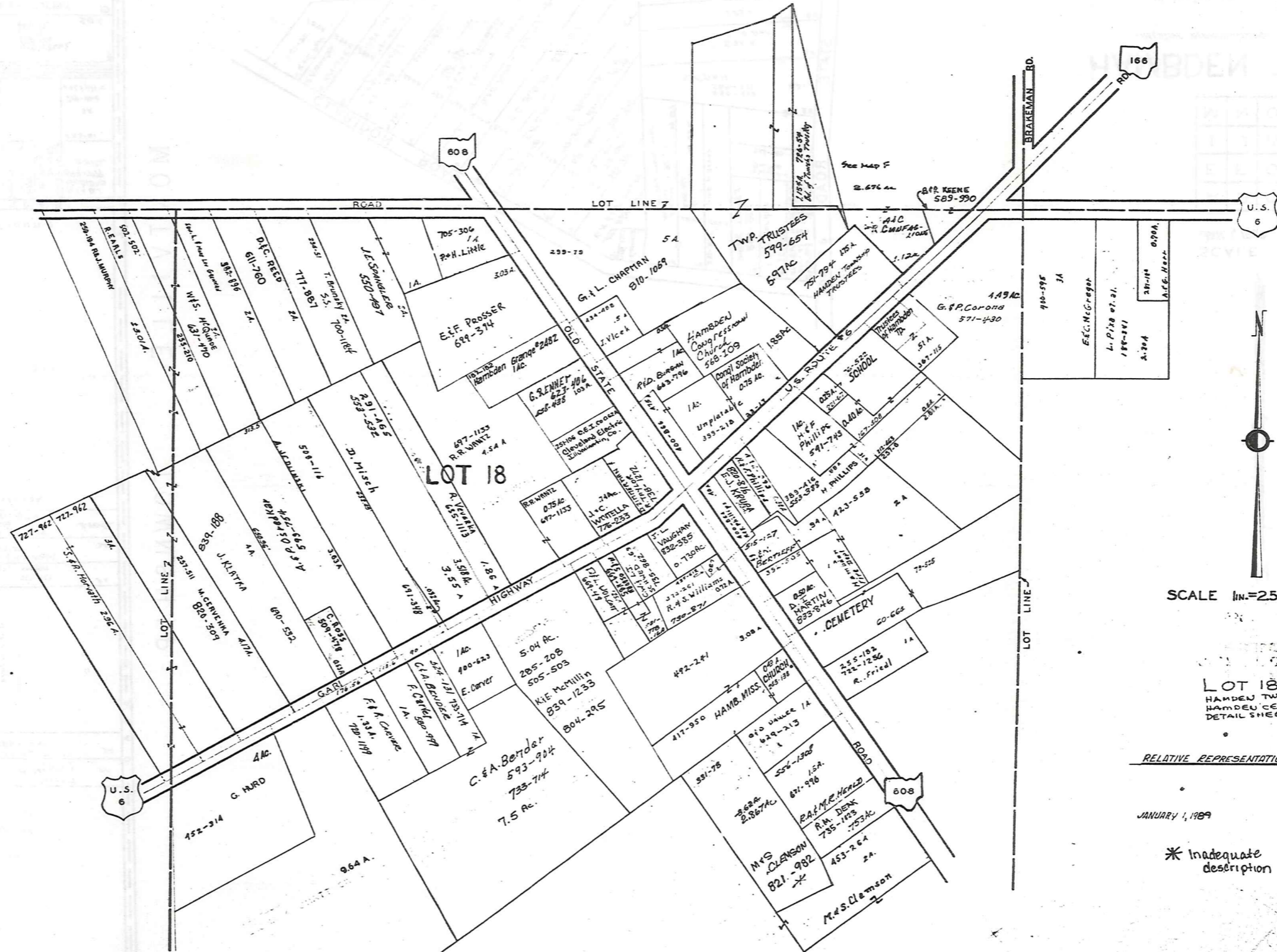

SCALE 1in.=250ft. or 165ft.

LOT 18  
HAMB DEN TWP.  
HAMB DEN CENTER  
DETAIL SHEET 7CTR.

RELATIVE REPRESENTATION

JANUARY 1, 1989

\* Inadequate description

7-CTR.

# Explanation and Use Sheet for Geauga County, Ohio

A

SAMPLE (PARTIAL) COUNTY INDEX MAP



SAMPLE (PARTIAL) MUNICIPALITY INDEX MAP

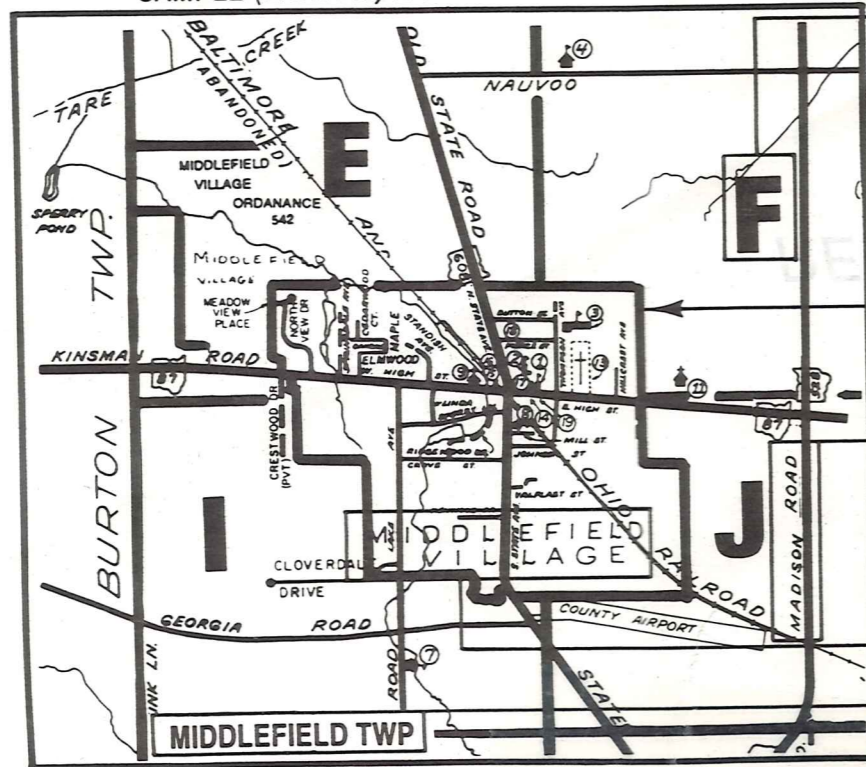

SAMPLE (PARTIAL) MAP PAGE



- Tract Lot Number
- Acreage
- Township Name
- Village Boundary
- Street Name
- Village Name
- Township Boundary
- Owners Name
- Denotes Continuous Ownership
- Deed Book & Page
- Map Page Number
- Township Name
- Village Name

- Village Boundary
- Street Name
- Village Name
- Township Name

## USE OF THE MAP VOLUME

1. LOCATE THE GENERAL AREA OF INTEREST ON THE COUNTY INDEX MAP AND NOTE THE MUNICIPALITY NAME (TOWNSHIP OR VILLAGE).
  2. REFER TO THE TABLE OF CONTENTS AND NOTE THE BEGINNING ATLAS PAGE NUMBER FOR THE MUNICIPALITY OF INTEREST.
  3. TURN TO THE PAGE INDICATED, ON THIS PAGE WILL APPEAR AN INDEX MAP FOR THAT MUNICIPALITY.
  4. LOCATE THE GENERAL AREA OF INTEREST AND NOTE THE MAP PAGE NUMBER. THIS MAY BE EITHER A LETTER OR A NUMBER.
  5. MAP PAGES ARE IN ALPHABETICAL (OR NUMERICAL) SEQUENCE FOLLOWING THE MUNICIPALITY INDEX MAP. FOLLOW SEQUENCE TO THE MAP PAGE INDICATED.
  6. LOCATE SPECIFIC PARCEL OF INTEREST AND NOTE THE DESIRED INFORMATION.
- NOTE: ON SOME MAPS YOU MAY BE REFERRED TO A DETAIL SHEET SHOWING AN ENLARGEMENT OF THE AREA. THESE MAPS ARE FOUND AT THE END OF THE REGULAR MAP PAGES IN EACH MUNICIPALITY IN EITHER ALPHABETICAL OR NUMERICAL SEQUENCE.
- NOTE: CHARDON VILLAGE HAS TITLE SHEETS. TO LOCATE OWNERS NAME, NOTE THE PARCEL NUMBER, REFER TO THE TITLE PAGE FOLLOWING THE MAP OF INTEREST, FOLLOW NUMERICAL SEQUENCE TO THE PARCEL NUMBER OF INTEREST AND NOTE THE DESIRED INFORMATION. IN ALL OTHER MUNICIPALITIES THE OWNERS NAME APPEARS ON THE MAP PAGE.